

SECTION OF SUMP

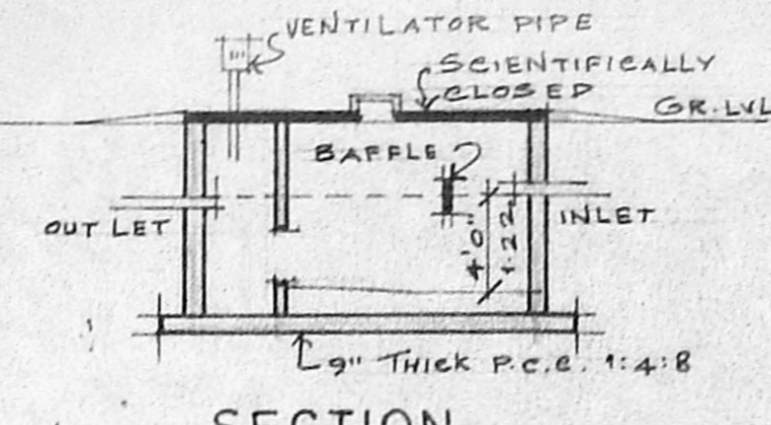

SECTION OF PERCOLATION PIT

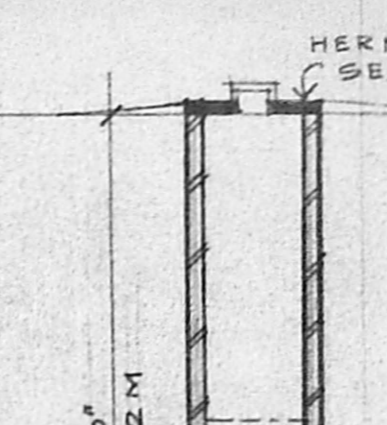

SECTION OF WELL

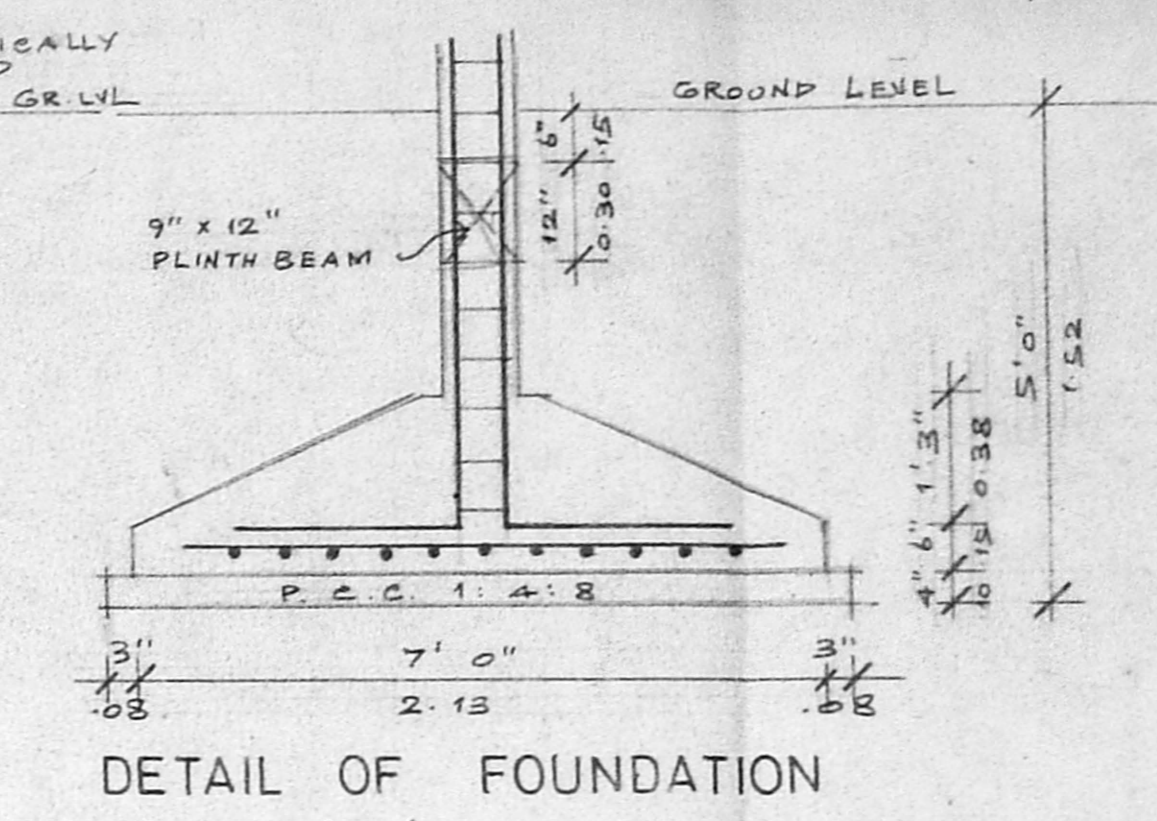

DETAIL OF FOUNDATION

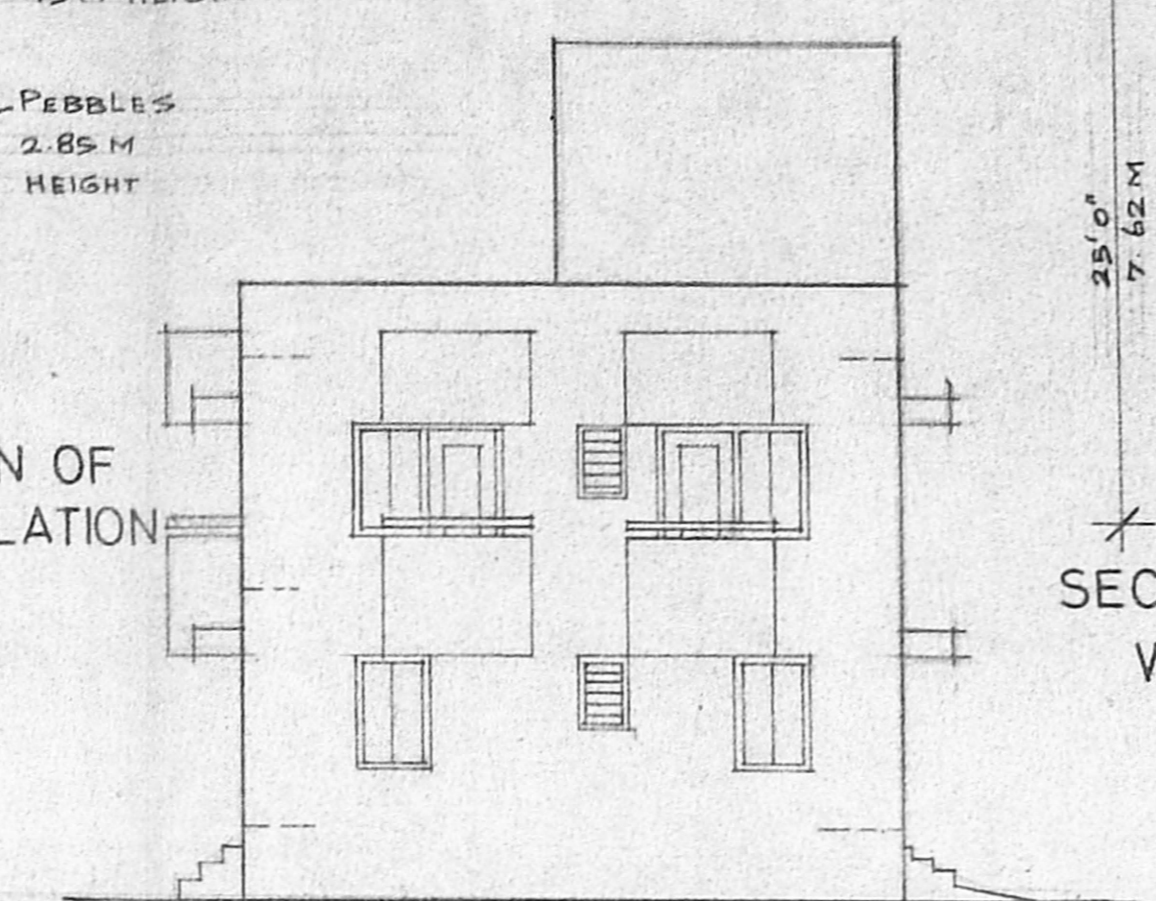

FRONT ELEVATION

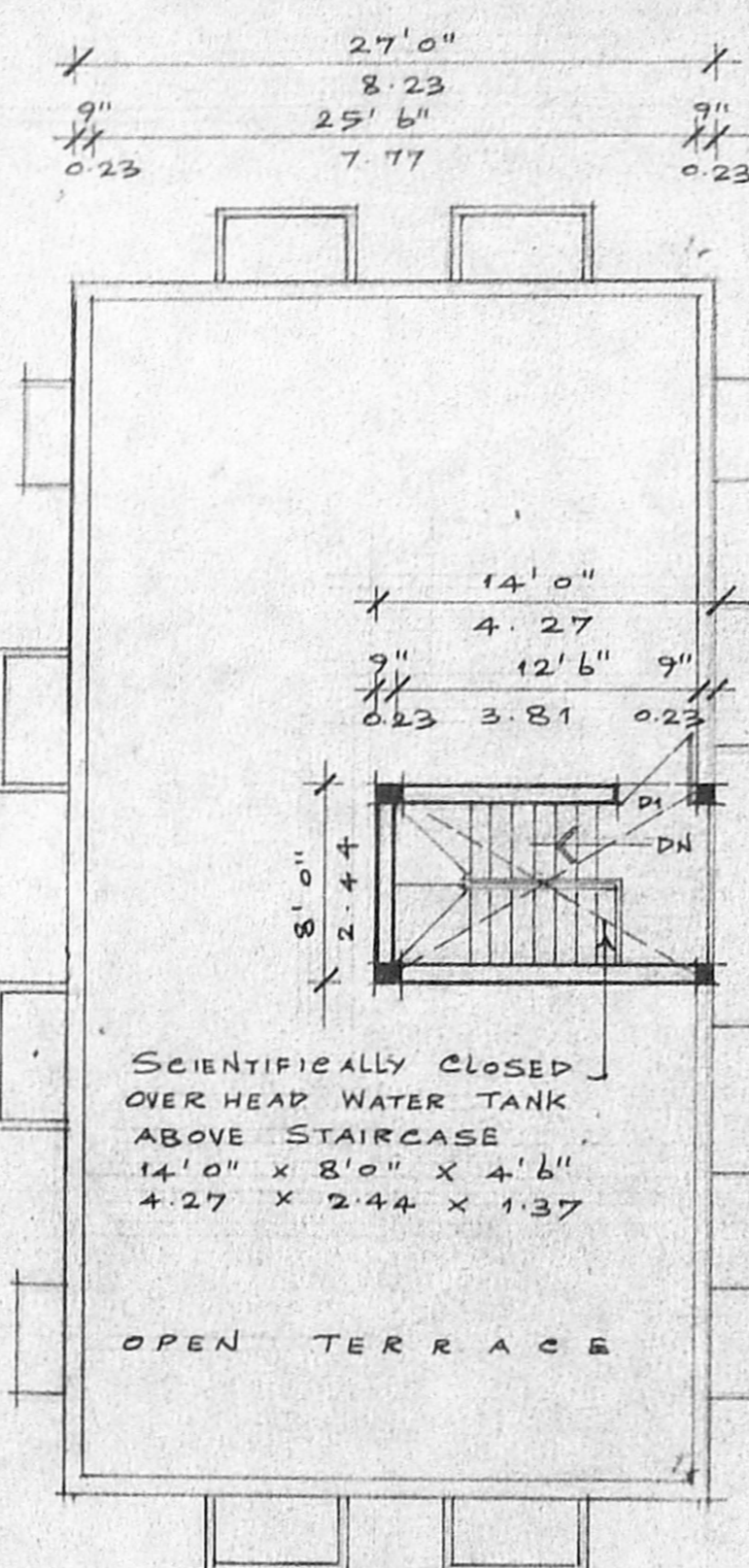

TERRACE FLOOR PLAN

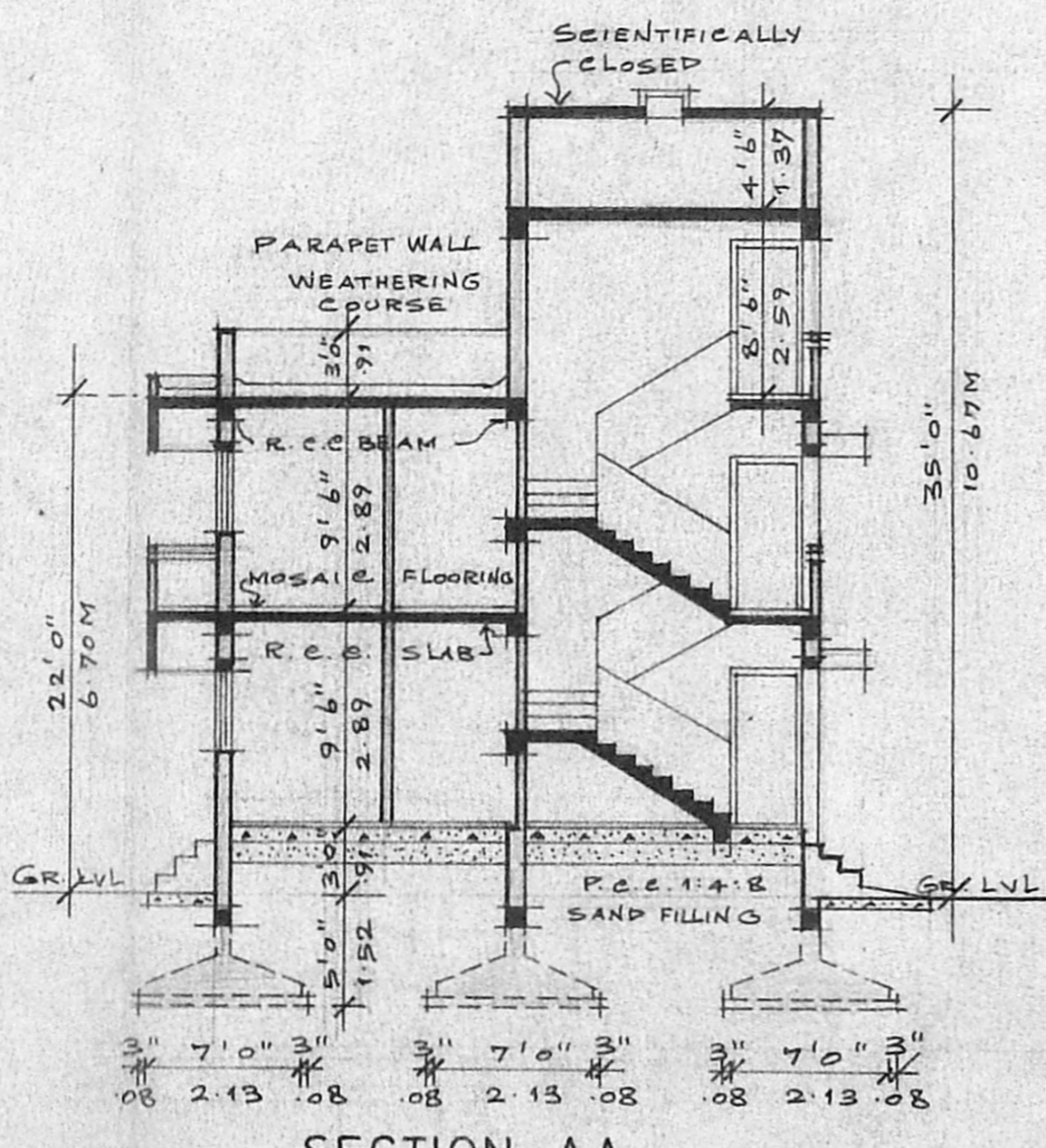

SECTION-AA

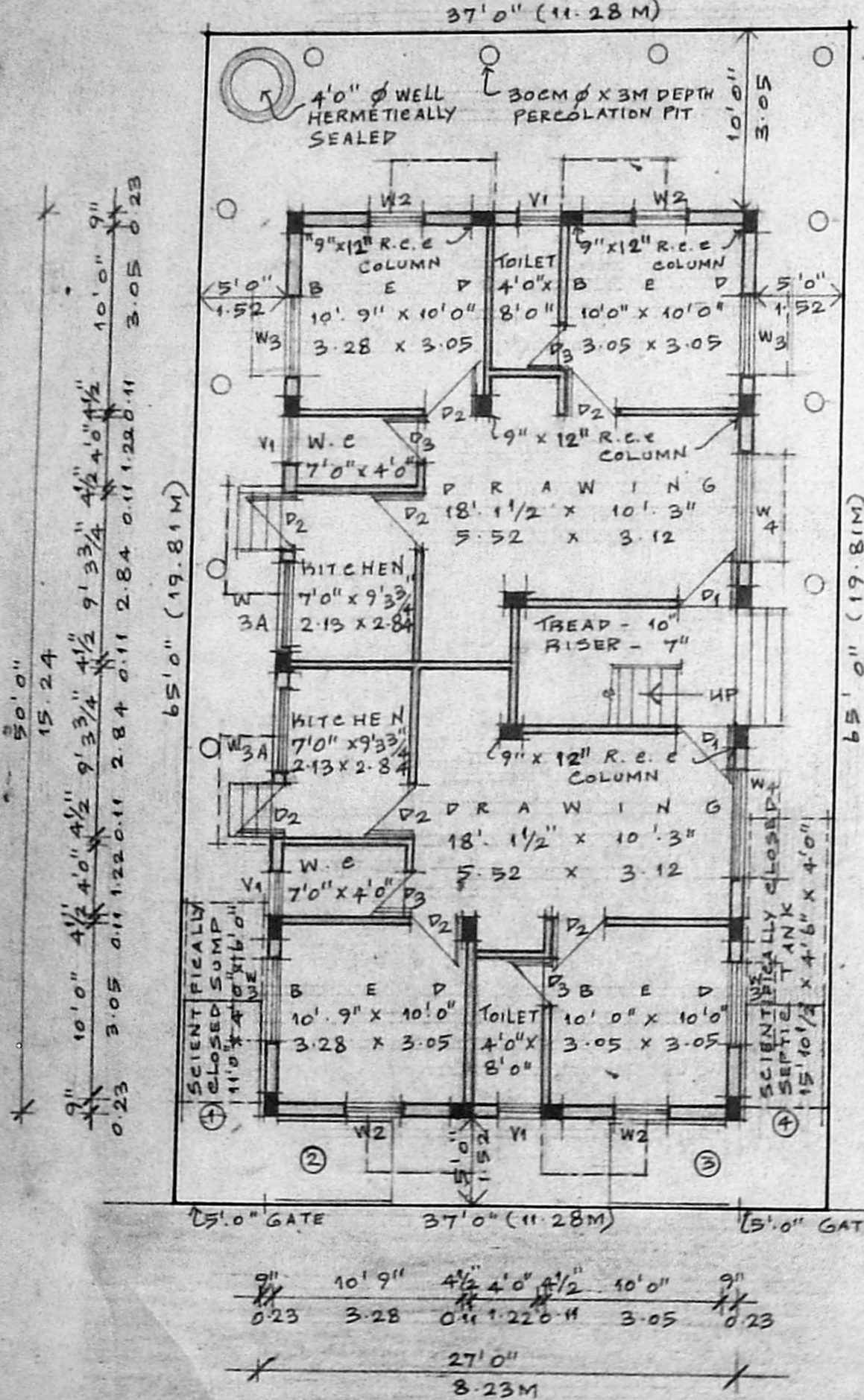

SITE / GROUND FLOOR PLAN

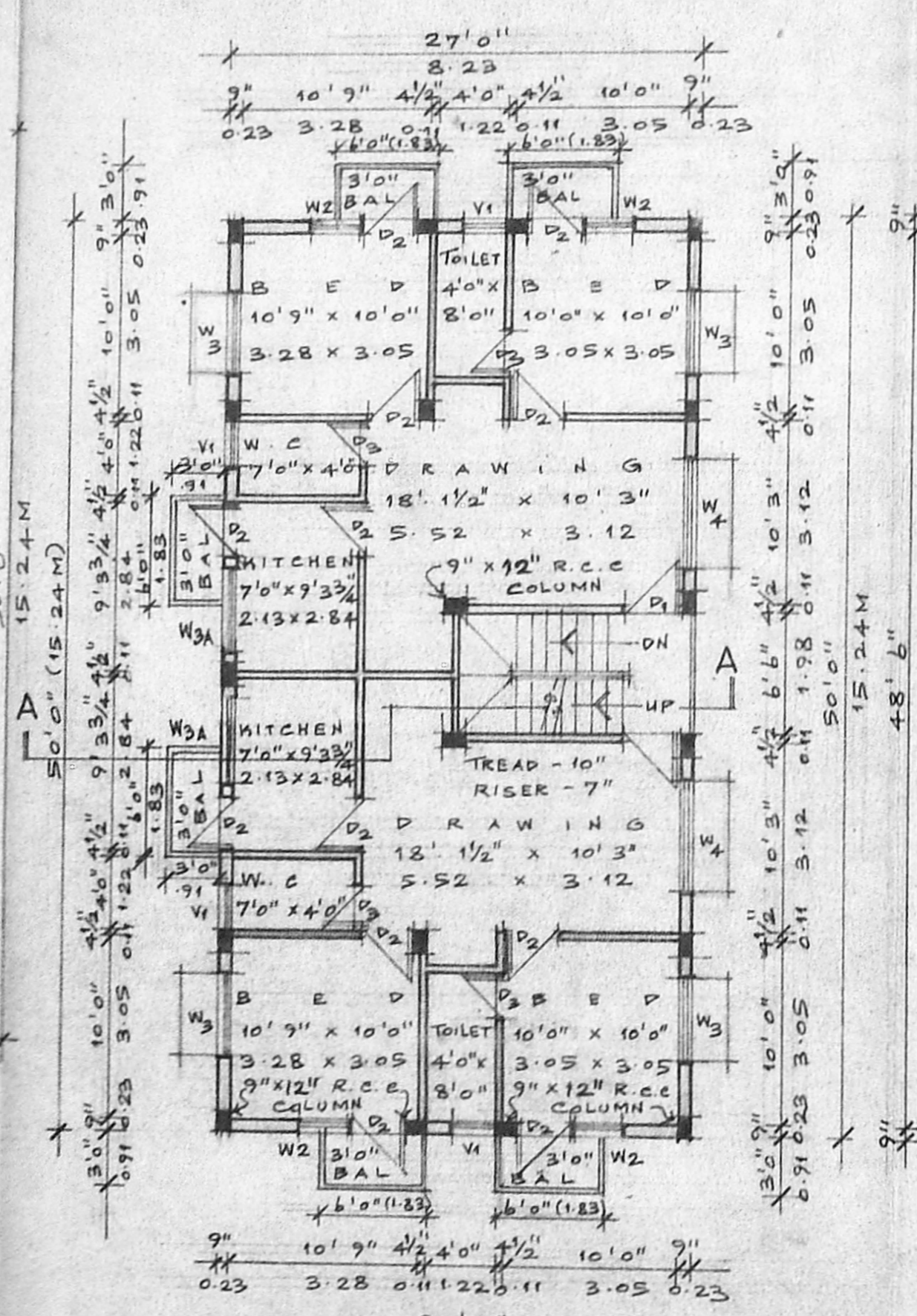

FIRST FLOOR PLAN

APPROVED
 SUBJECT TO THE CONDITIONS IN THIS OFFICE LETTER
 A/881/98 Date: 5.98
 FOR MEMBER/SECRETARY
 CHENNAI METROPOLITAN
 DEVELOPMENT AUTHORITY
 CHENNAI-600 008.

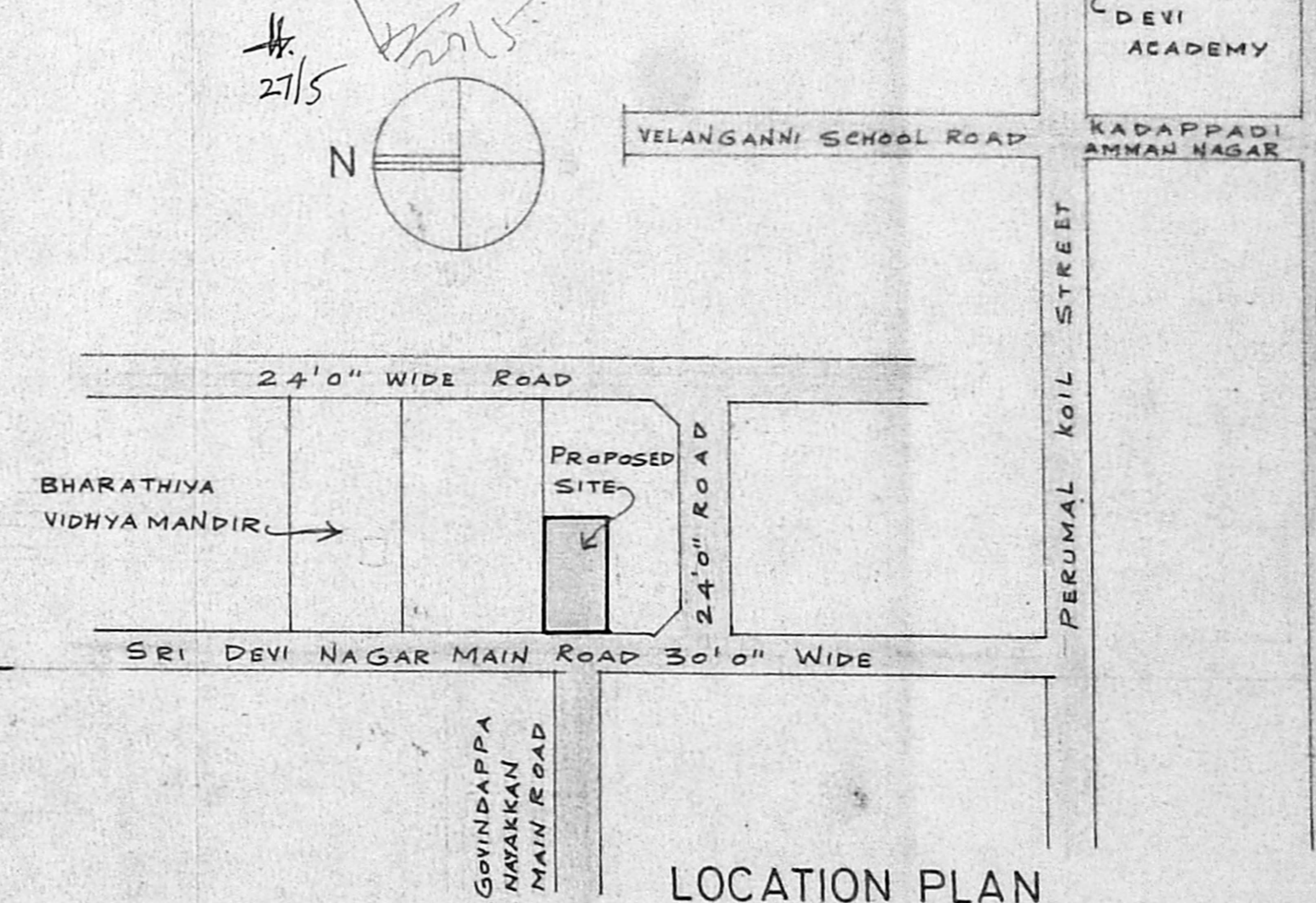

LOCATION PLAN

- SPECIFICATIONS**
- THE BUILDING SHALL BE CONSTRUCTED WITH R.C.C. FRAMED STRUCTURE WITH 9" BRICK MASONRY WALLS FOR EXTERIOR AND 4 1/2" THICK BRICK MASONRY WALLS FOR INTERIOR.
 - ALL EXPOSED CONCRETE SURFACES SHALL BE PLASTERED IN CEMENT MORTAR 1:3 AND ALL BRICK SURFACES IN CEMENT MORTAR 1:4.
 - THE FLOORING SHALL BE LAID WITH HYDRAULICALLY PRESSED CEMENT MOSAIC TILES AND MACHINE POLISHED.
 - THE WEATHERING COURSE SHALL BE LAID TO SLOPE IN BRICK JELLY, LIME CONCRETE AVERAGE 4 1/2" THICK AND FINISHED WITH ONE LAYER OF COUNTRY TILES.

SCHEDULE OF JOINERIES

NO.	DESCRIPTION	QTY	UNIT	REMARKS
D1	3'3" x 7'0"	0.99	x 2.13	T.W. PANELLLED DOOR
D2	3'0" x 7'0"	0.91	x 2.13	C.W. PANELLLED DOOR
D3	2'6" x 7'0"	0.76	x 2.13	C.W. PANELLLED DOOR
W2	3'0" x 4'6"	0.91	x 1.37	C.W. GLAZED WINDOW
W3	4'6" x 4'6"	1.37	x 1.37	C.W. GLAZED WINDOW
W3A	4'6" x 3'6"	1.37	x 1.07	C.W. GLAZED WINDOW
W4	7'6" x 4'6"	2.29	x 1.37	C.W. GLAZED WINDOW
V1	2'6" x 3'0"	0.76	x 0.91	C.W. GLAZED WINDOW

AREA STATEMENTS

NO.	DESCRIPTION	AREA (SQ. FT)	AREA (SQ. M)
1.	PLOT EXTENT	2405.00	223.43
2.	F.S.I. PERMISSIBLE: 1.50	3607.50	335.14
3.	BUILT UP AREA PROPOSED		
(i)	GROUND FLOOR	1350.00	125.42
(ii)	FIRST FLOOR	1458.00	135.45
4.	TOTAL BUILT UP AREA:	2808.00	260.87
5.	F.S.I. PROPOSED: 1.17		
6.	PLOT COVERAGE: 60.62%		

PROPOSED RESIDENTIAL BUILDING AT PLOT NO.4, SRI VENKATACHALAPATHI NAGAR BEARING SURVEY NO.391/8 OF MADURAVOYAL ALAPAKKAM VILLAGE UNDER MADURAVOYAL TOWN PANCHAYAT

SIGNATURE OF APPLICANT: *N. Muthukrishnan*
 SIGNATURE OF LICENSED SURVEYOR: *R. Devanathan*

R. DEVANATHAN, B. Arch., M.C.R.
 COUNCIL OF ARCHITECTURE
 REGST. CA/833/75
 REGISTERED ARCHITECT No: 324
 CORPORATION OF MADRAS

LEGEND:
 □ PLOT BOUNDARY
 ■ ACCESS ROAD
 □ PROPOSED WORK

SCALE: 1" = 8' 0"
 DATE: 01.04.97
 JOB NO:
 DRG NO: M4

NAME AND ADDRESS OF LICENSED SURVEYOR:
R. DEVANATHAN B. ARCH., M.C.R.
 No: 23, FIRST FLOOR
 MOOKAMBICA COMPLEX
 No: 4, LADY DESIKA ROAD
 MYLAPORE
 CHENNAI - 600 004
 PHONE: 493 3000